

SHEEP MANAGEMENT

Your Total Sheep Records Solution

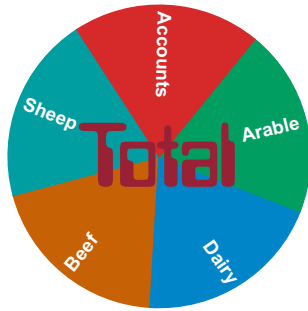

Sum-It's Total Sheep Management programs are designed to handle all aspects of flock recording. Starter Total Sheep will record activities and movements on a simple flock basis whereas Standard Total Sheep provides individual ewe records.

Both levels help you to comply with statutory and assurance record-keeping requirements. Each program's unique ability to integrate seamlessly with the Total Accounts Module provides full upgradeability when required.

STARTER

Comprehensive **stock movements report** identifies total numbers on farm at any date

Imports lists of **EID Tags from Stick Reader** to generate Movement Document

Maintains a **full medical book** to **Assurance Scheme Standards**

Full **Lamb Sale records** help you analyse final performance figures

Flock **Gross Margins** available through financial summaries

Complete **Drug and Feed register** records purchase details

Run **multiple holdings** on just one program

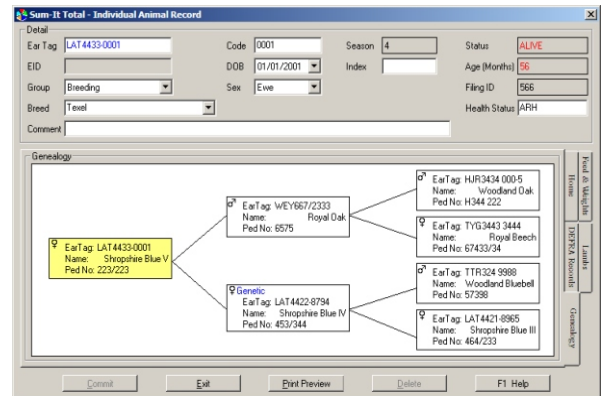

STANDARD

Includes **All Starter** features plus further **management** information and analysis

Detailed **individual ewe record** with current and past season details instantly available

Full **Genealogy** enables recording of **complete pedigree history**

Management and decision making supported by accurate **fertility** and **ewe performance** reports

Follow bloodlines through Animal Relations

Health problems appear on one screen, **for life**

Access your ewe records on a **Smartphone** or **Tablet** when outside, to both review data and add new events

Date	Type	Moved	Animal	Breed	ID Mark	Source	Destination	Holding @ Br or Comment
27/03/05	Birth	4	0 Ewe Lamb	Clun			Beechwood Farms	
27/03/05	Birth	4	0 Unclassified	Clun			Beechwood Farms	
29/03/05	Birth	5	0 Ram Lamb	Clun			Beechwood Farms	
29/03/05	Birth	10	0 Ram Lamb	Clun			Beechwood Farms	
29/03/05	Birth	5	0 Ewe Lamb	Clun			Beechwood Farms	
29/03/05	Birth	15	0 Ewe Lamb	Clun			Beechwood Farms	
29/03/05	Birth	4	0 Unclassified	Clun			Beechwood Farms	
17/05/05	Purchase	1	0 Ram Lamb	Clun	Blue spot	Warwickshire Rams	Beechwood Farms	Breeding Ram
17/05/05	Purchase	2	0 Ram	Welsh Mule	Red Spot	Warwickshire Rams	Beechwood Farms	
24/05/05	Sold	0	50 Store	Clun	Blue spot	Beechwood Farms	Thame Market	
27/05/05	Purchase	10	0 Ewe	Scottish Mule	Green Spot	Ludlow Market	Beechwood Farms	
27/05/05	Purchase	15	0 Gimmer	Sulfolk	Green Spot	Ludlow Market	Beechwood Farms	
31/05/05	Sold	0	45 Ram Lamb	Clun	Blue spot	Beechwood Farms	Thame Market	
31/05/05	Sold	0	40 Ewe Lamb	Clun	Blue spot	Beechwood Farms	Thame Market	
06/09/05	Sold	0	25 Gimmer	Clun	Blue spot	Beechwood Farms	Callislie Market	
06/09/05	Sold	0	15 Ewe	Clun	Blue spot	Beechwood Farms	Callislie Market	
		151	184					
		Net	23					

Starter Version

£275

Standard Version

£595

Prices include 3 months support with updates and exclude VAT

SUM-IT Computer Systems Ltd., Samuel House, Chinnor Road, Thame, Oxfordshire OX9 3NU
Tel: 01844 213003 - Fax: 01844 214722 - E-mail: sales@sum-it.co.uk - Web: www.sum-it.co.uk



SUM-IT

The most important hallmark for all SUM-IT's Total programs is that for all they provide, they are SIMPLE-TO-USE. They have all been written with the User in mind, gaining the maximum of output from the minimum of input and requiring no previous knowledge of computers to operate them.

TOTAL SHEEP MANAGEMENT FEATURES

Features	Starter Level	Standard Level
Statutory Stock Movements	✓	✓
Sheep EID Movement Records	✓	✓
Grass Keep Records	✓	✓
Assurance Scheme Ready	✓	✓
Stock Movement Documents	✓	✓
Flock Gross Margins	✓	✓
Lamb Sale Records	✓	✓
Drug & Feed Records (Conv./Organic)	✓	✓
NVZ Muck Planner	✓	✓
Complete Historical Records	✓	✓
Individual Ewe Record Cards	-	✓
Lambing Histories	-	✓
Lamb Weights Analysis	-	✓
Pedigree/Relation Reports	-	✓
Analyse by Group	-	✓
Fertility Reports	-	✓
Ram Records	-	✓
Multi-Holdings	-	✓
Integrates with Total Accounts	✓	✓
Data Export to Excel & Word etc.	-	✓
Sheep App for Smartphones	-	O
Electronic Weigher Interface	-	O
Upgrade to Standard Sheep	✓	-
Software Pricing (excl. VAT)	£ 275	£ 595

O = Optional Extras Upgrade option to Standard Sheep from Starter Sheep costs £345

Sum-It Total software has been designed using the latest Windows technology and operates on Windows versions from XP up to 10. System requirements are 256MB RAM, 100MB HD Capacity, 500Mhz Processor.

To find out more about how Sum-It's Total Sheep Management can help you - just give our Sales team a call today on 01844 213003. They can arrange on-farm demonstrations and provide demonstration CDs.